Product datasheet

Specifications

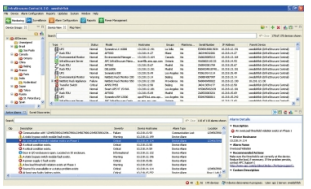

License, EcoStruxure IT Data Center Expert, paper, perpetual, 100 nodes

AP95100

Overview

Lead Time	Usually in Stock

Main

Range Of Product	EcoStruxure IT Data Center Expert
Product Or Component Type	License
Format	Paper
Software Type	DCIM software
Type Of License	Perpetual
Number Of Nodes	100
Service Benefits	Enhanced technical assistance Firmware and software update Minimised risk of failure New features Software update Technical support
Language	English

Complementary

Type Of Installation	Self installable
Software Designation	EcoStruxure IT Data Center Expert software DCIM software
Software Function	Remote monitoring Management
Range Compatibility	EcoStruxure IT Data Center Expert
Hosting Option	On-premise

Packing Units

Unit Type Of Package 1	PCE
Number Of Units In Package 1	1
Package 1 Height	22.9 cm
Package 1 Width	0.6 cm
Package 1 Length	30.5 cm
Package 1 Weight	0.45 kg

Disclaimer: This documentation is not intended as a substitute for and is not to be used for determining suitability or reliability of these products for specific user applications

Sustainability

Green Premium™ label is Schneider Electric's commitment to delivering products with best-in-class environmental performance. Green Premium promises compliance with the latest regulations, transparency on environmental impacts, as well as circular and low-CO_2 products.

Learn more about Green Premium >

Take-back Transparency RoHS/REACh

Resource performance

- Take-Back Program Available

Well-being performance

- Reach Free Of Svhc
- Lead Free

Certifications & Standards

Reach Regulation	REACh Declaration
Eu Rohs Directive	Compliant EU RoHS Declaration
Environmental Disclosure	Product Environmental Profile
Weee	The product must be disposed on European Union markets following specific waste collection and never end up in rubbish bins