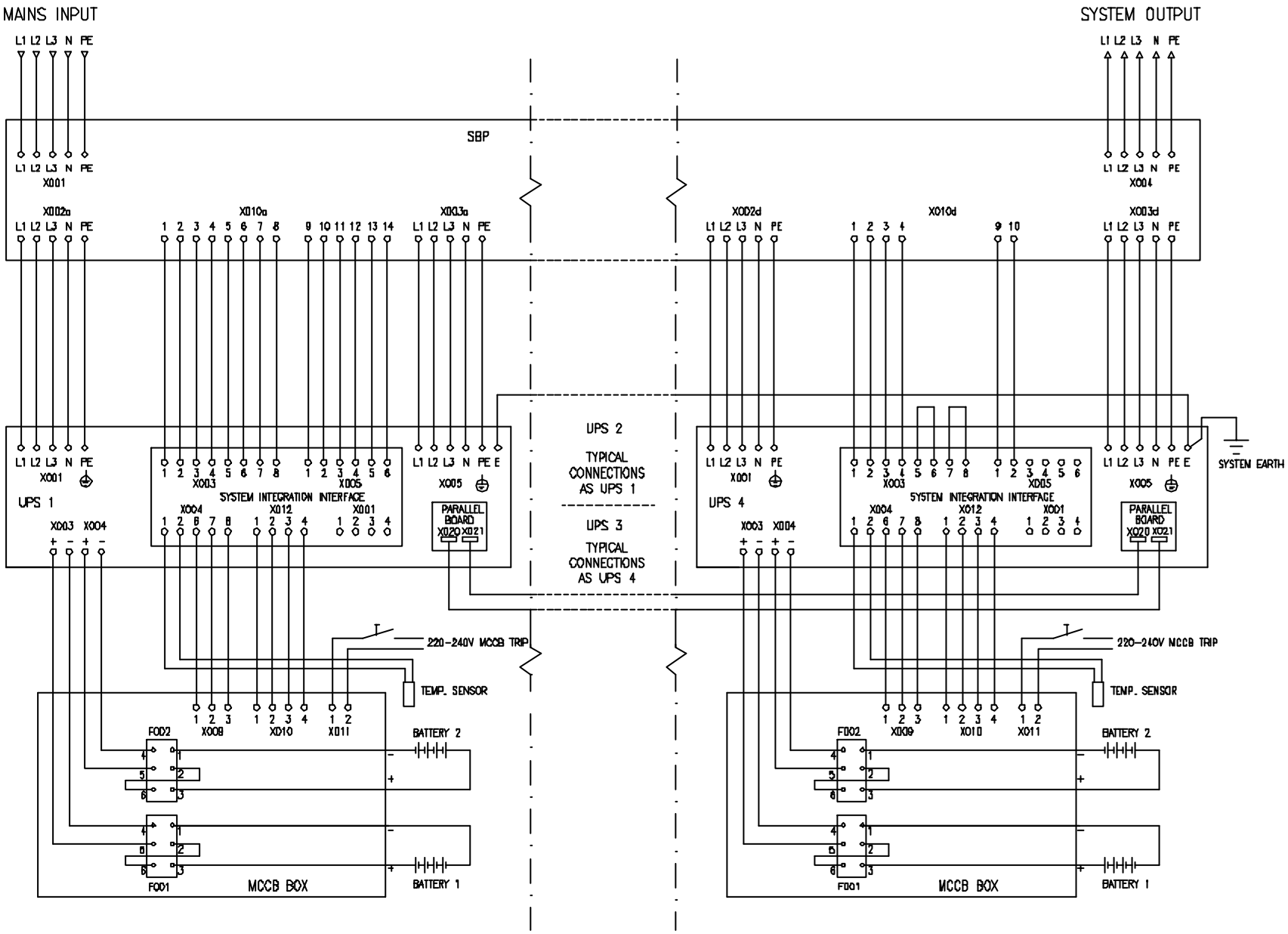

NOTES:

1. MAINS INPUT MUST BE WYE 3 PHASE 4WIRE + GROUND, PROVIDED BY OTHERS.
2. ALL AC POWER CABLING IS 3 PHASE 4 WIRE + GROUND AT 380/400/415V AC.
3. POWER WIRING AND CONTROL WIRING SHOULD BE IN SEPERATE CONDUITS.
4. CABLING PROVIDED BY OTHERS.
5. INSTALLATION MUST COMPLY WITH NATIONAL AND LOCAL CODES.

THIS DRAWING AND SPECIFICATIONS HEREIN ARE THE PROPERTY OF AMERICAN POWER CONVERSION AND SHALL NOT BE COPIED, REPRODUCED OR USED IN WHOLE OR IN PART, AS THE BASIS FOR THE MANUFACTURE OR SALE OF ITEMS WITHOUT WRITTEN PERMISSION FROM APC. THIS DRAWING IS BASED UPON LATEST AVAILABLE INFORMATION AND IS SUBJECT TO CHANGE WITHOUT NOTICE.

TITLE: SILCON UPS 240KW SYSTEM WIRING DIAGRAM 240kW, 380/400/415V AC, 4MOD.(N+1)	DWG NO: SL240KHR4-WD		REV. 2
	DRAWN BY: BALAMURUGAN	09/04/01	PROJECTION
	CHECKED BY: M SALOKHE	09/04/01	
PROJECT: SUBMITTAL DRAWING — SHEET 1 OF 1	ENGINEER: P DINARGO/S NAGH	09/04/01	

APC
AMERICAN POWER CONVERSION
132 FAIRGROUNDS RD
WEST KINGSTON, RI 02892